

PROPOSED RESIDENCE IN DOOR No-18, RAJAVEETHI, CHOOLAIMEDU, MADRAS-94, PULIYUR VILLAGE, COMPRISED IN T.S. No-128, PRESENTLY COMPRISED OF T.S. No-128/12 & 127/25, BLOCK No-10, DIV No-77.

(SCALE 1"=8'-0")

A/20416/302/96
 Planning Permits No.
APPROVED
 SUBJECT TO THE CONDITIONS IN
 THIS OFFICE LETTER
 No. A2/13246/96 Date 11-7-96
 FOR MEMBER SECRETARY
 MADRAS METROPOLITAN
 DEVELOPMENT AUTHORITY
 MADRAS - 600 008.

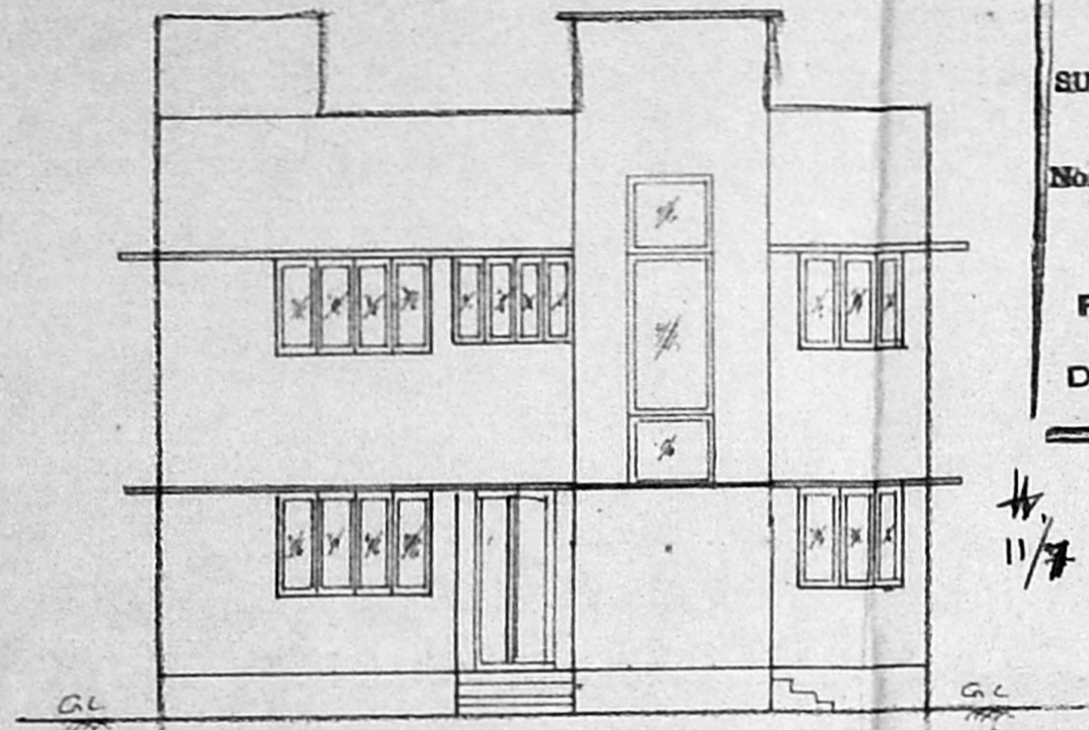

ELEVATION

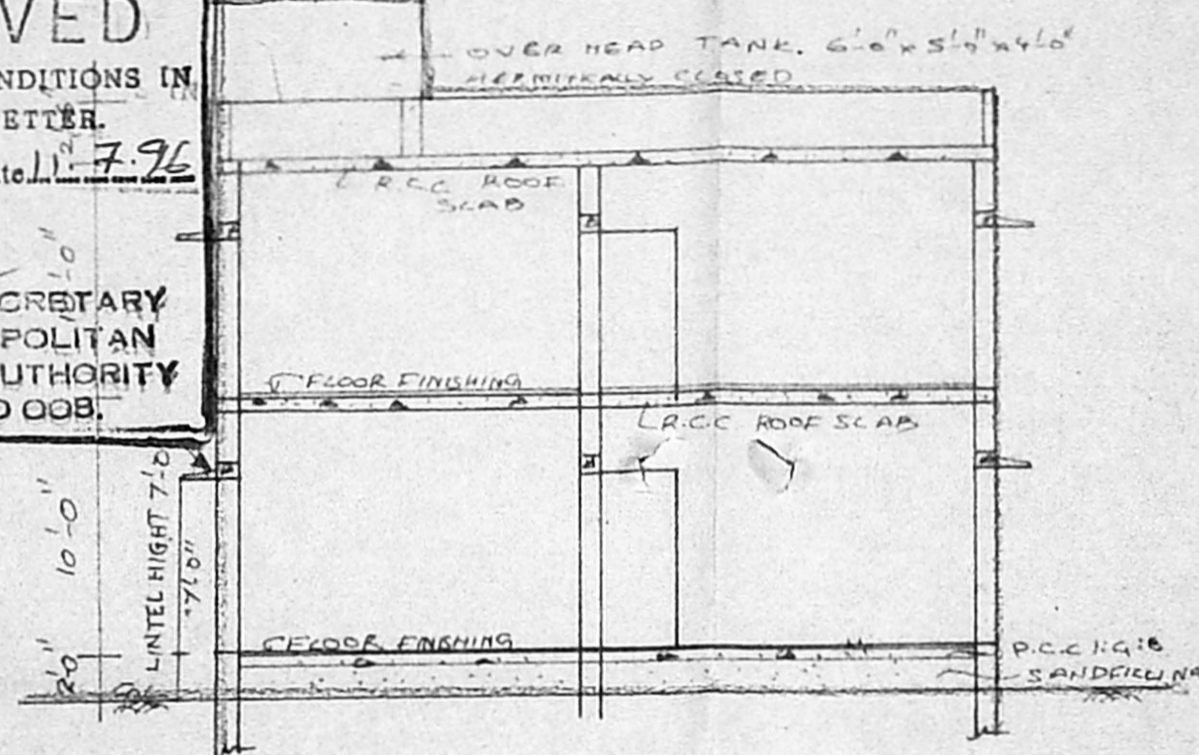

SECTION-AA

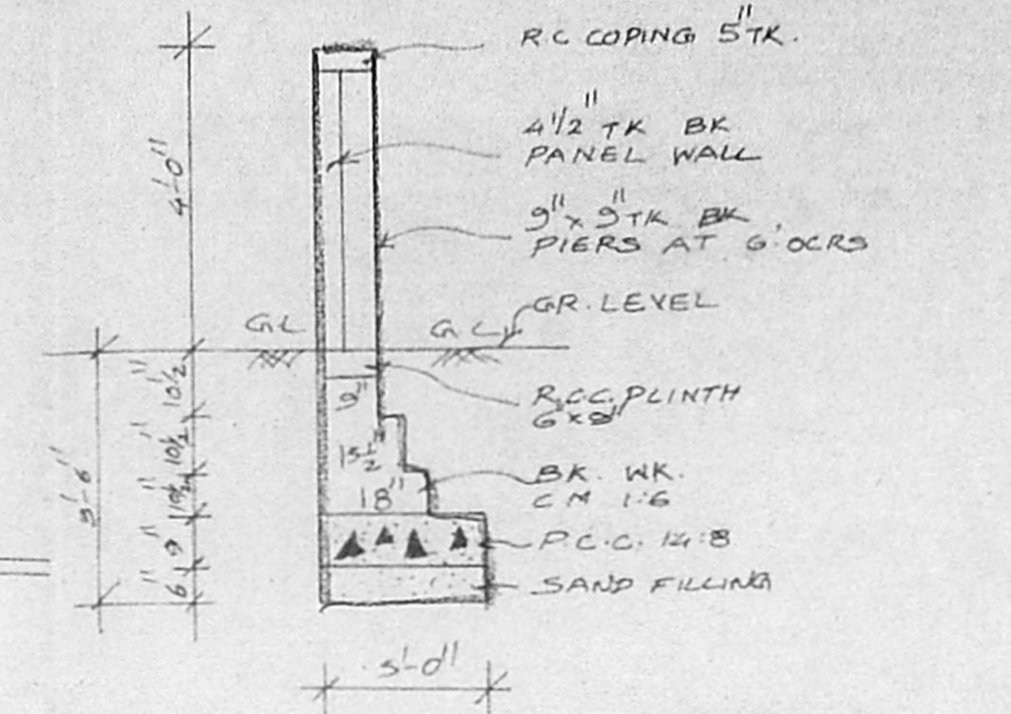

COMPOUND WALL DETAILS

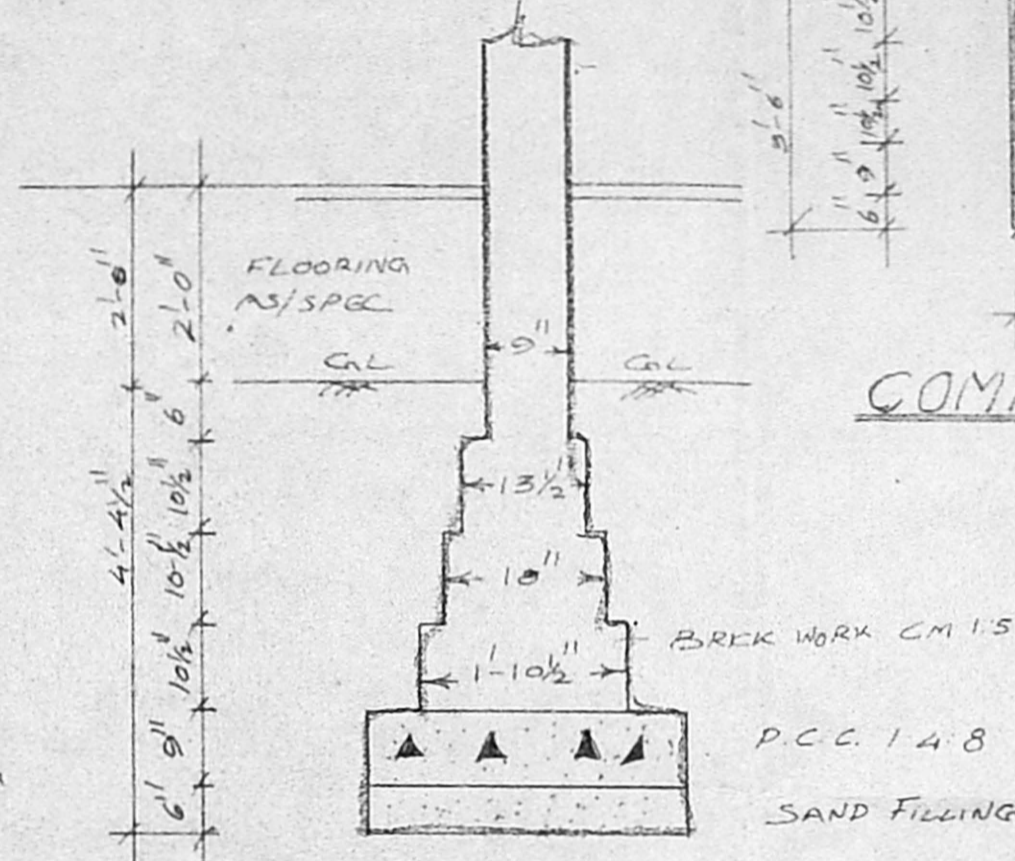

FOUNDATION DETAILS

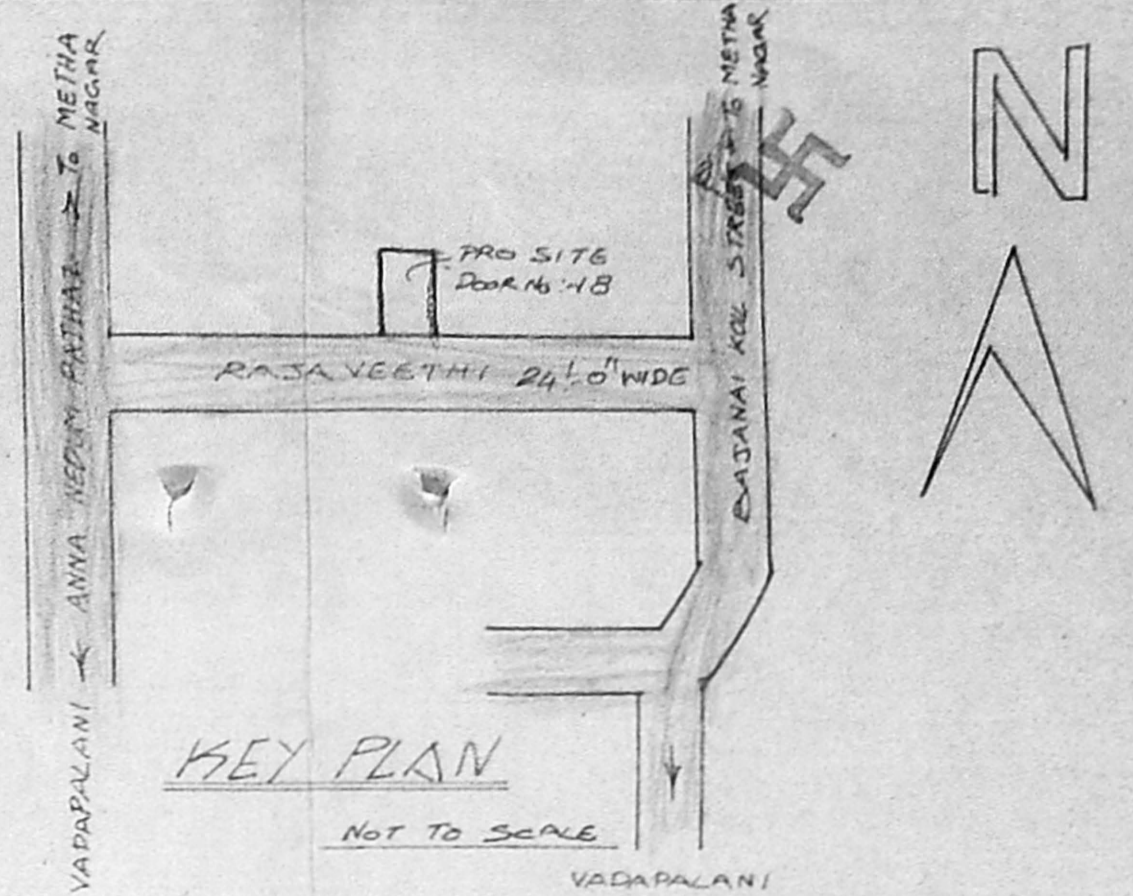

KEY PLAN

JOINERY DETAILS

- D₁ = DOOR 3'-6" x 7'-0"
 - D₂ = DOOR 3'-0" x 7'-0"
 - D₃ = DOOR 2'-6" x 7'-0"
 - W₁ = WINDOW 6'-0" x 4'-0"
 - W₂ = WINDOW 5'-0" x 3'-6"
 - W₃ = WINDOW 4'-0" x 4'-0"
 - V = VENTILATOR 3'-0" x 2'-0"
- LINTEL HIGT 7'-0" FOR FLOOR LEVEL

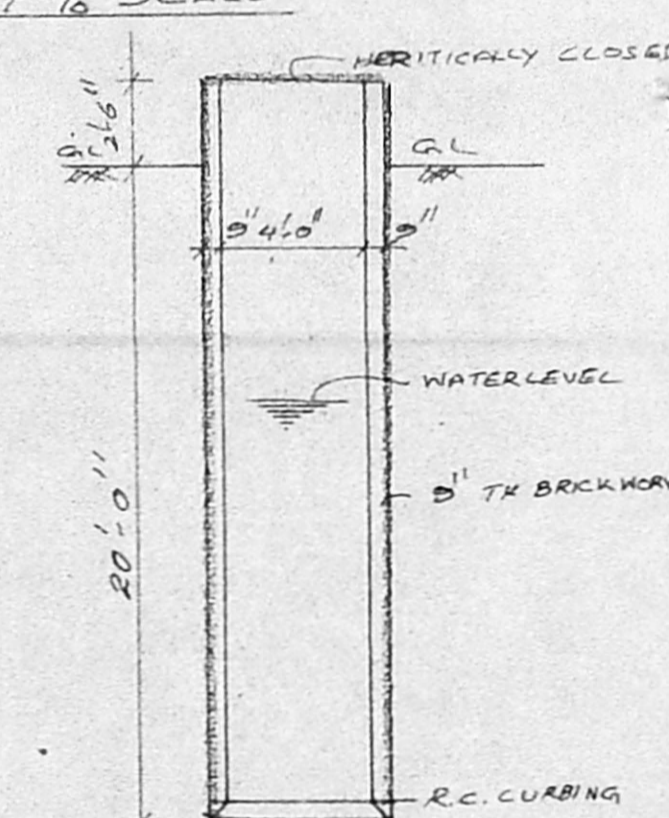

SECTION OF WELL

AREA STATEMENT

	SFT
PLOT EXTENT	2480
GROUND FLOOR	1170
FIRST FLOOR	1170
PLOT COVERAGE	47.1
FBI	0.94

COLOUR INDEX

- PROPOSED [Symbol]
- EXISTING [Symbol]
- ROAD [Symbol]
- SITE BOUNDARY [Symbol]

OWNER

R. Mohan Rao, D.C.E.
 LICENSED SURVEYOR
 Corporation of Madras
 REG. No. 14
 AMBATTUR TOWN SHIP
 ALANDUR MUNICIPALITY
 Consulting Engineer
 Office: 16, Madhav Road,
 MADRAS - 600 017

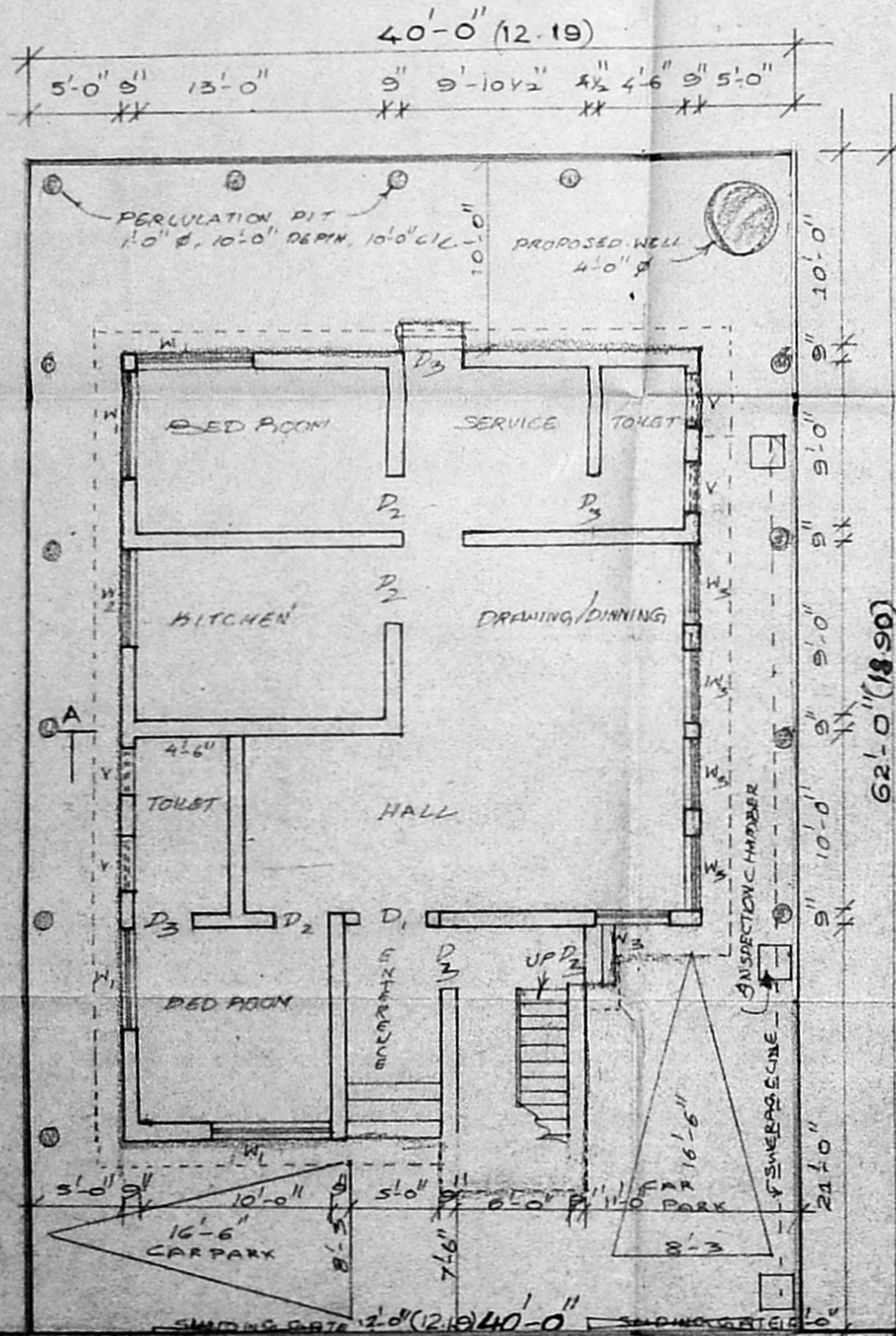

SITE CUM GROUND FLOOR PLAN

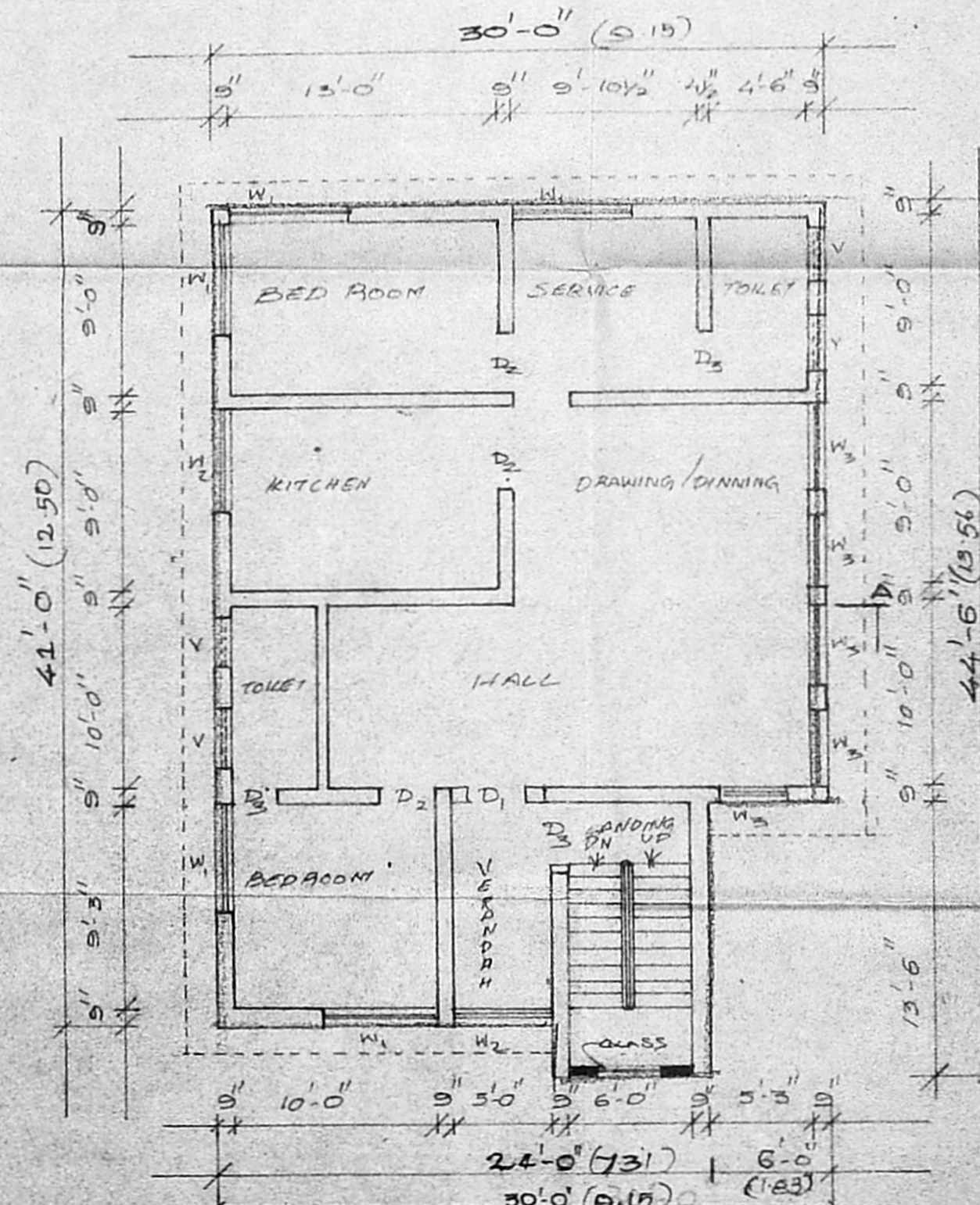

FIRST FLOOR PLAN

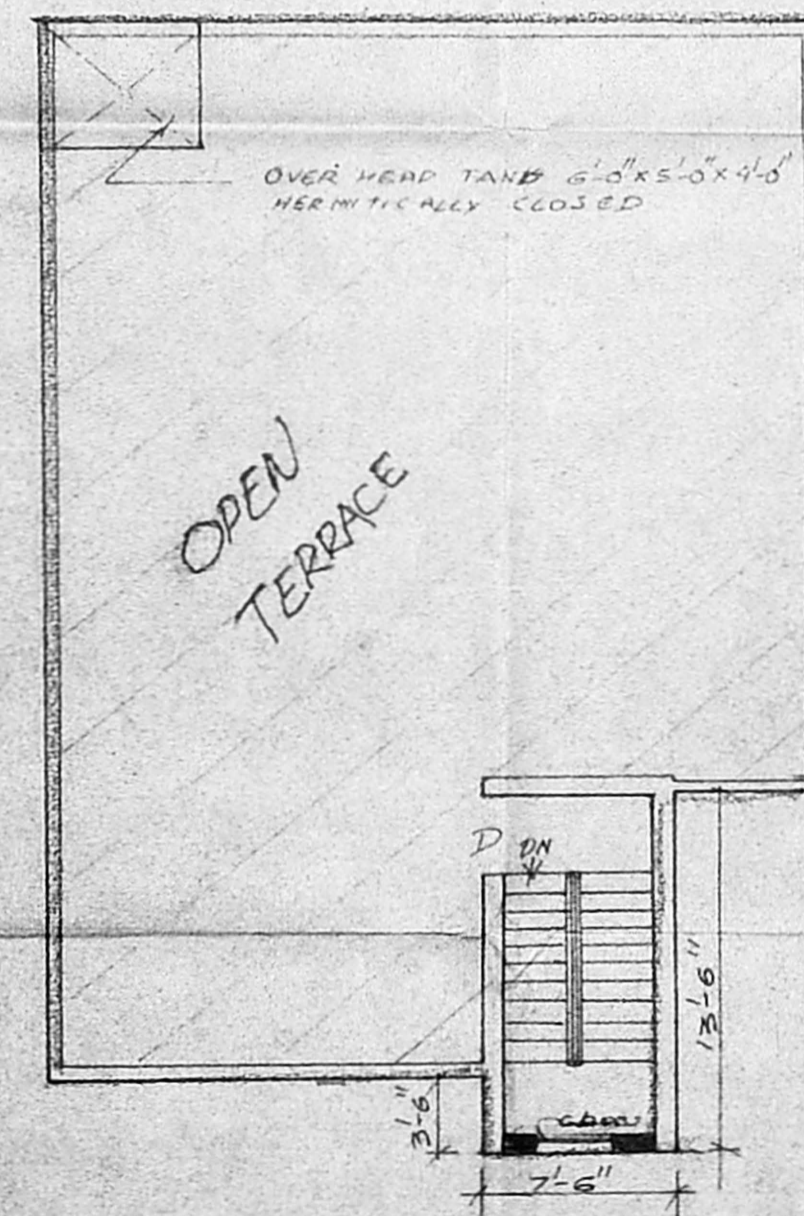

TERRACE FLOOR PLAN

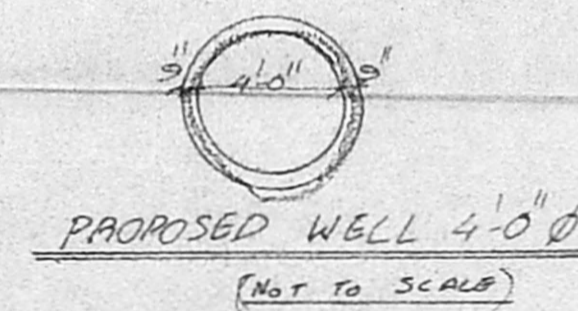

SECTION OF PERCOLATION PIT

Not To Scale